The Biophysical Reality of Homeopathically Prepared Substances

Physicochemical Foundations, Experimental Evidence and Applications

1. Introduction

Homeopathic preparations (HPs) are produced through sequential dilution and succussion, often beyond Avogadro's limit. While traditionally questioned from a molecular perspective, recent advances in nanoscience, spectroscopy and electron microscopy have revealed measurable physicochemical findings in ultra-high homeopathically prepared dilutions. These findings suggest that HPs have original properties which have the potential to interact with biological systems. We suggest that advances in complex system biology and quantum biology offer the grounds for plausible explanations and biological working mechanisms.

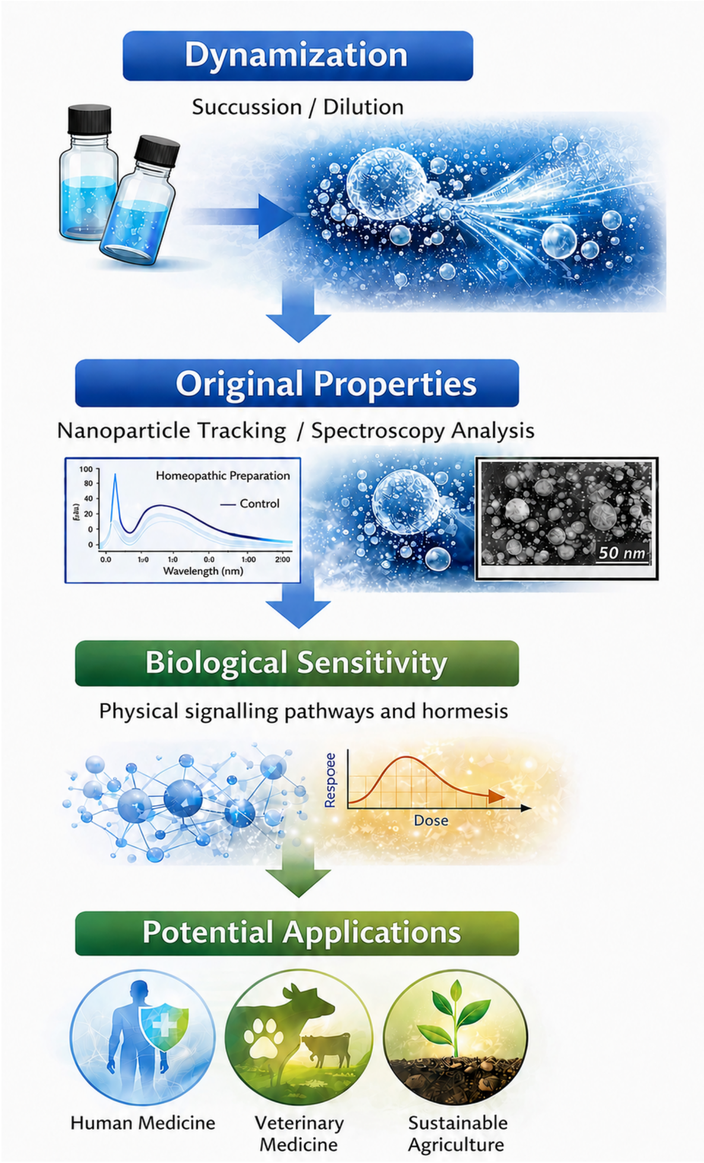

2. Dynamisation and Physicochemical Foundations

Succussion generates intense fluid dynamics including cavitation, microjets and microbubble collapse. These phenomena may alter solvent structure and promote formation of colloidal aggregates or silica-derived nanostructures originating from glass interfaces.

3. Recent Physicochemical Evidence

Recent studies using Nanoparticle Tracking Analysis (NTA) have identified particles in the 20–400 nm range in dilutions exceeding 30CH [1]. These particles exhibited significant differences compared to non-succussed controls, suggesting that the dynamisation process influences their formation. Complementary investigations using UV-Vis spectroscopy, FT-IR, and transmission electron microscopy (TEM) have confirmed the presence of nanometric structures distinguishable from the solvent [2,3]. The systematic review by Tournier et al. [4] concludes that measurable differences exist under certain experimental conditions, although interlaboratory reproducibility remains a central methodological challenge.

4. Biological Interactions and Explanatory Models

Various theoretical models have attempted to explain how nanostructures or other properties of HPs might interact with biological systems. Out of various proposed mechanisms, the quantum coherence domain hypothesis, the dynamic water cluster hypothesis, and a weak quantum theory could so far not be falsified [5]. Plant bioassays have demonstrated reproducible responses in growth and stress resistance under controlled conditions [6,7]. In cellular systems, changes in gene expression and oxidative stress markers have been reported, suggesting that living systems may respond to low-intensity stimuli when these fall within biologically sensitive ranges. Explanations appear to go beyond classical physicochemistry understanding of living cells and may align with new complex system and quantum perspective understanding of living systems [8,9].

5. Potential Applications

In human medicine, potential modulatory effects in inflammatory processes and immune regulation are being explored. In veterinary science, complementary use is investigated as a strategy to reduce antibiotic consumption. In sustainable agriculture, ultra-high dilutions are evaluated as tools to enhance plant resilience and support agroecological models aimed at reducing chemical inputs [6,7,10].

6. Expanded Discussion

The contemporary discussion of the biophysical reality of HPs cannot be restricted to classical physicochemical analysis. The detection of nanostructures raises questions about the nature of physicochemical information in these liquid systems. However, the mere existence of nanoparticles does not automatically imply a defined biological mechanism. Integration of physicochemical evidence with robust and reproducible biological models is essential because of their potential to contribute to medical strategies to treat people, animals and plants. Standardisation of protocols, rigorous controls, and interlaboratory replication constitute priorities for advancing this field. The advent of complex systems and quantum biology offers ways to explore the effects of HPs on biological systems beyond physiochemical models.

The preparation methodologies of homeopathically prepared substances are well documented in various pharmacopoeias, making them ready for further investigation in medicine. Differences in preparation methods exist between pharmacopoeias [11]. Further, due to their limited use of base material to produce substantial amounts of preparations they are by nature sustainable. The use of HPs has a high safety profile [12] and they are recognized as medicinal products in EU regulation [13].

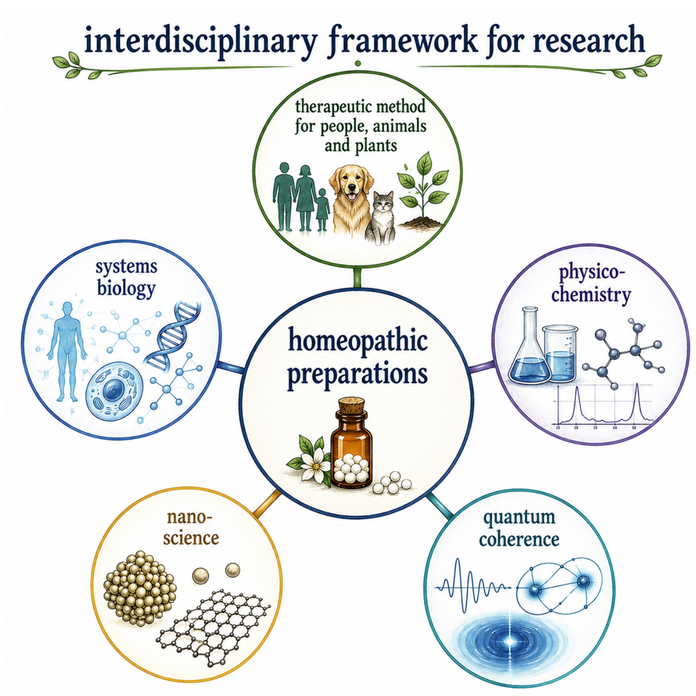

7. Conclusions

Recent evidence suggests that HPs may present detectable nanometric structures even beyond Avogadro's limit [1–3]. Although underlying mechanisms remain under investigation [5], current data justify the continuation of rigorous interdisciplinary studies integrating nanoscience, physicochemistry, and systems and quantum biology. Existing evidence suggests that the study of HPs is a **promising** field with potential multiple applications **in the medical, veterinary medical and agricultural fields**. The future of this research line will depend on the capacity of the scientific community to engage through transparent, reproducible and novel methodologies.

Homeopathic preparations may represent structured physicochemical systems capable of interacting with biological networks suggesting promising application avenues.

References

1. Van Wassenhoven M, Goyens M, Dorfman P, Devos P, Demangeat JL. Characterisation of aqueous ultra-high homeopathic potencies: Nanoparticle tracking analysis. Homeopathy. 2025;114(3):146–162. doi:10.1055/s-0044-1787782.

2. Goyal S, Rani S, Meena VP, et al. Spectroscopy, acoustics, and AI-based studies of nanoparticles formed from ultra-diluted homoeopathic medicines. Results in Chemistry. 2026;20:103023. doi:10.1016/j.rechem.2025.103023.

3. Sheeba S, Santhi SSV, Rachana M, Reshma R, Ramya SS, Sanju S. Innovative advances in homeopathy: based on nano particles exploration. Nanomedicine Nanotechnol Open Access. 2024;9(4):333.

4. Tournier A, Roberts E, Kelly J. Physicochemical investigations of homeopathic preparations: a systematic review. J Altern Complement Med. 2021;27(1):45–56.

5.Dombrowsky C, Klein S, Würtenberger S, Baumgartner S, Tournier A, Mapping the Theories and Models on the Mode of Action of Homeopathy: A Scoping Review 2025 Journal of Integrative and Complementary Medicine Volume 31, Issue 11, 1 November 2025, Pages 937-945

6.Mirzajani F, Mirzajani F, Aelaei M. (2021). Study of Germination Efficiency and Temperature/Drowning Resistance in some Ornamental Plants treated with Ultra High Dilute Compounds. *International Journal of High Dilution Research - ISSN 1982-6206*, *20*(2-3), 02–15.

7. Ücker A, Baumgartner S, Sokol A, Huber R, Doesburg P, Jäger T. Systematic Review of Plant-Based Homeopathic Basic Research: An Update. Homeopathy. 2018 May;107(2):115-129. doi: 10.1055/s-0038-1639580. Epub 2018 Apr 5. PMID: 29621812..

8. Kunihiko Kaneko, Complex versus complicated systems biology, universality versus detailed modeling, Current Opinion in Systems Biology, Volume 44, 2026, 100589, ISSN 2452-3100, https://doi.org/10.1016/j.coisb.2026.100589.

9. Alvarez PH, Gerhards L, Solov'yov IA and de Oliveira MC (2024) Quantum phenomena in biological systems. Front. Quantum Sci. Technol. 3:1466906. doi: 10.3389/frqst.2024.14669068.

10. Di Lorenzo F, Dinelli G, Marotti I, Trebbi G. Systemic Agro-Homeopathy: A New Approach to Agriculture, OBM Integrative and Complementary Medicine 2021, Volume 6, Issue 3, doi:10.21926/obm.icm.2103020

11. Buchheim-Schmidt S, Schwarzbach R, Comparison of homeopathic preparation methods in pharmacopoeias worldwide; In AHZ 2024; 269: 5–15 and AHZ 2025; 270: 11-18 DOI: 10.1055/a-2310-8970. DOI: 10.1055/a-2548-6338

12. https://www.hri-research.org/resources/essentialevidence/safety-of-homeopathic-treatment/ May 2026

13. https://data.consilium.europa.eu/doc/document/ST-6367-2026-INIT/en/pdf

Copyright ECH, 2026. https://homeopathyeurope.org/